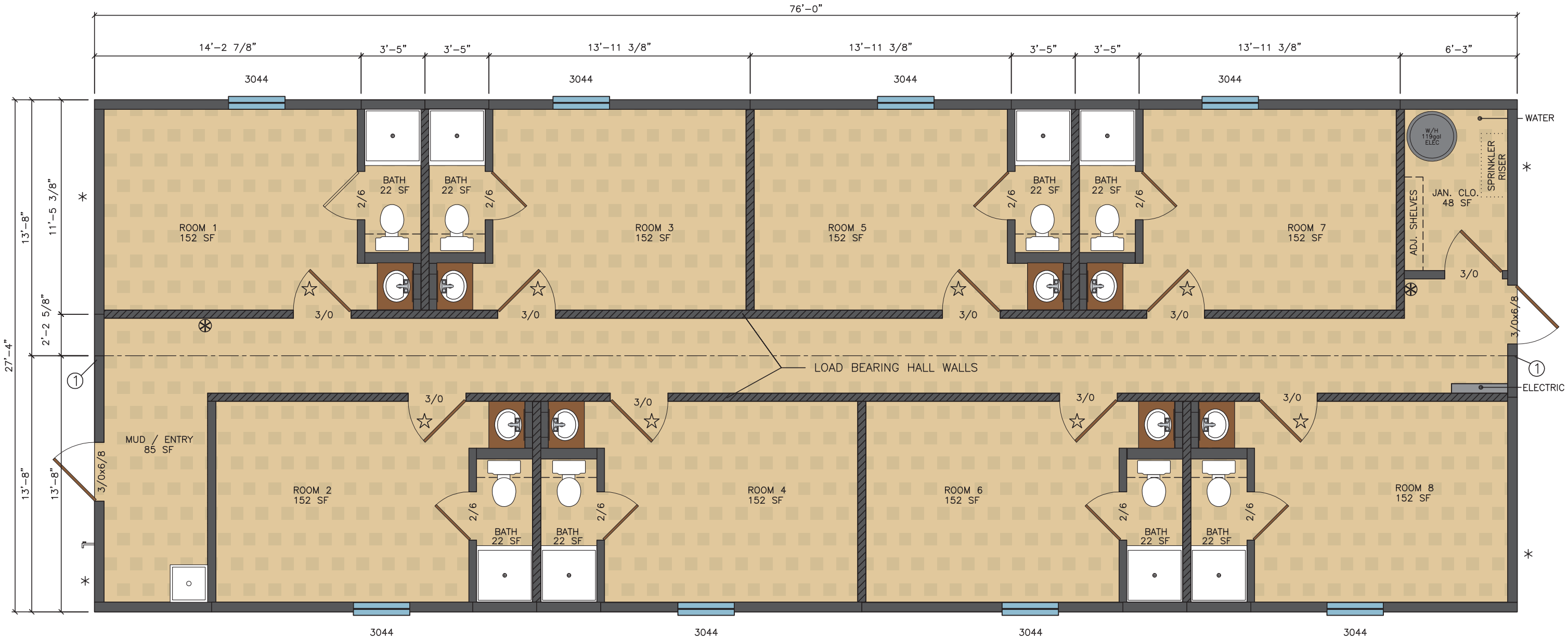

DOOR LEGEND					
CALLOUT	NOMINAL SIZE	MATERIAL	HARDWARE	GLAZING	NOTES
3/0x6/8	3'-0" x 6'-8"	18ga. STEEL DOOR	PULL / PANIC	6x27	KEYED ALIKE, MASTER FOR BLDG.
3/0	3'-0" x 6'-8"	PRE-FINISHED SOLID CORE	LEVER, KEYED	NONE	KEYED SEPARATELY
2/6 P	2'-6" x 6'-8"	PRE-FINISHED SOLID CORE	LEVER, PRIVACY	NONE	
THRESHOLDS AT DOORS NOT TO EXCEED 1/2", AND ARE TO BE BEVELED IF IN EXCESS OF 1/4"					

WINDOW LEGEND							
CALLOUT	NOMINAL SIZE	LIGHT	VENT	MATERIAL	FINISH	STYLE	GLAZING
3044	36" x 52"	11.45	5.72	ALUMINUM	BRONZE	SINGLE HUNG	DUAL / CLEAR / LOW-E
WINDOW MEETS ALL IBC REQUIREMENTS FOR EMERGENCY EGRESS AND RESCUE WINDOWS							

☆ – DENOTES 20 MINUTE RATED DOOR

⊛ – DENOTES FIRE EXTINGUISHER LOCATIONS

* – DENOTES SHEAR WALL LOCATION

① – DENOTES 3-EA. 2x4's AND 1-EA. 3" WIDE x 26ga. x 51ksi STRAP AT EACH SIDE OF MATE-LINE, FASTENED W/ 11 1 1/2" x .148 NAILS EACH END OF EACH STRAP. INSTALL 2x6's IN PLACE OF 2x4's AT COLUMNS IN LARGE OPEN AREAS.

NOTE: SEWER CAN BE CONFIGURED TO EXIT BUILDING AT EITHER END

7/10/2012 11:47:36 AM, bsalazar